

ELEVATION

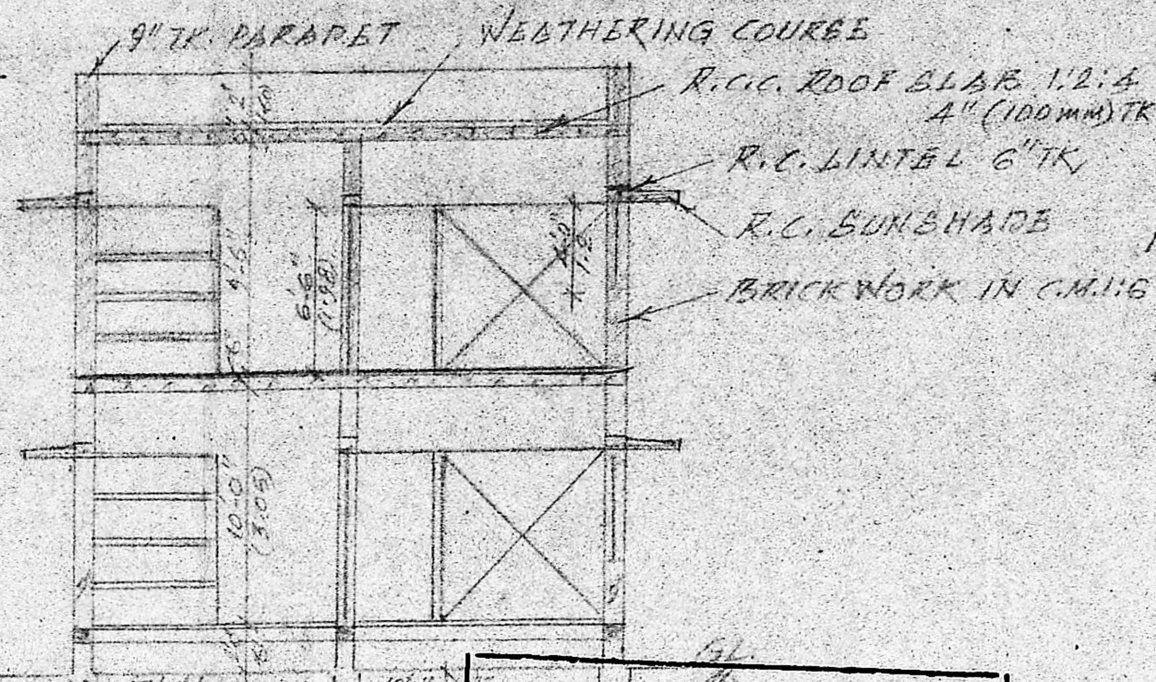

SECTION

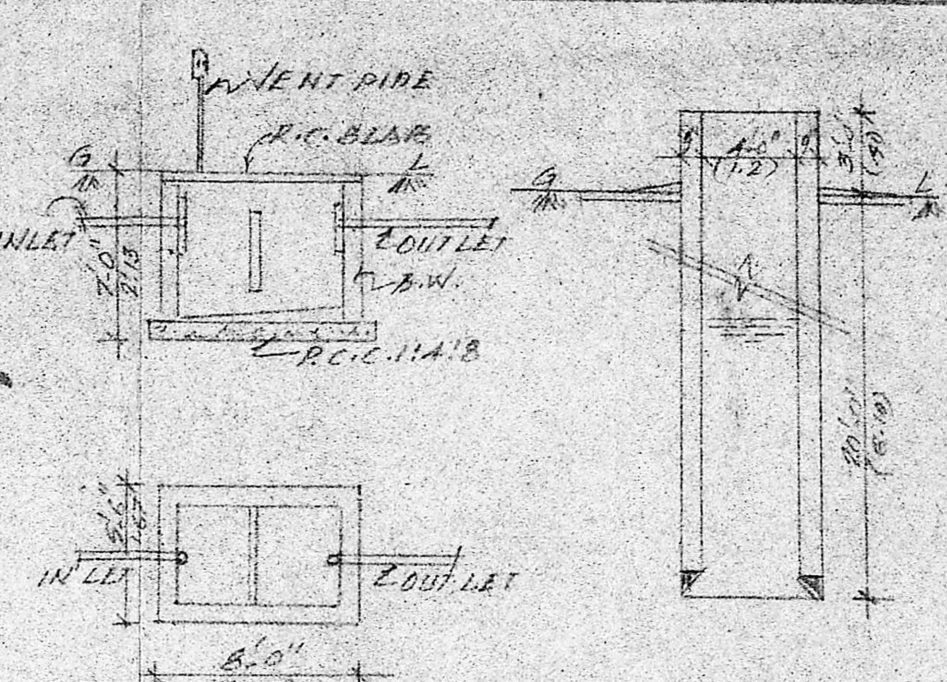

EXI. BATIC TANK DETAILS EXI. WELL

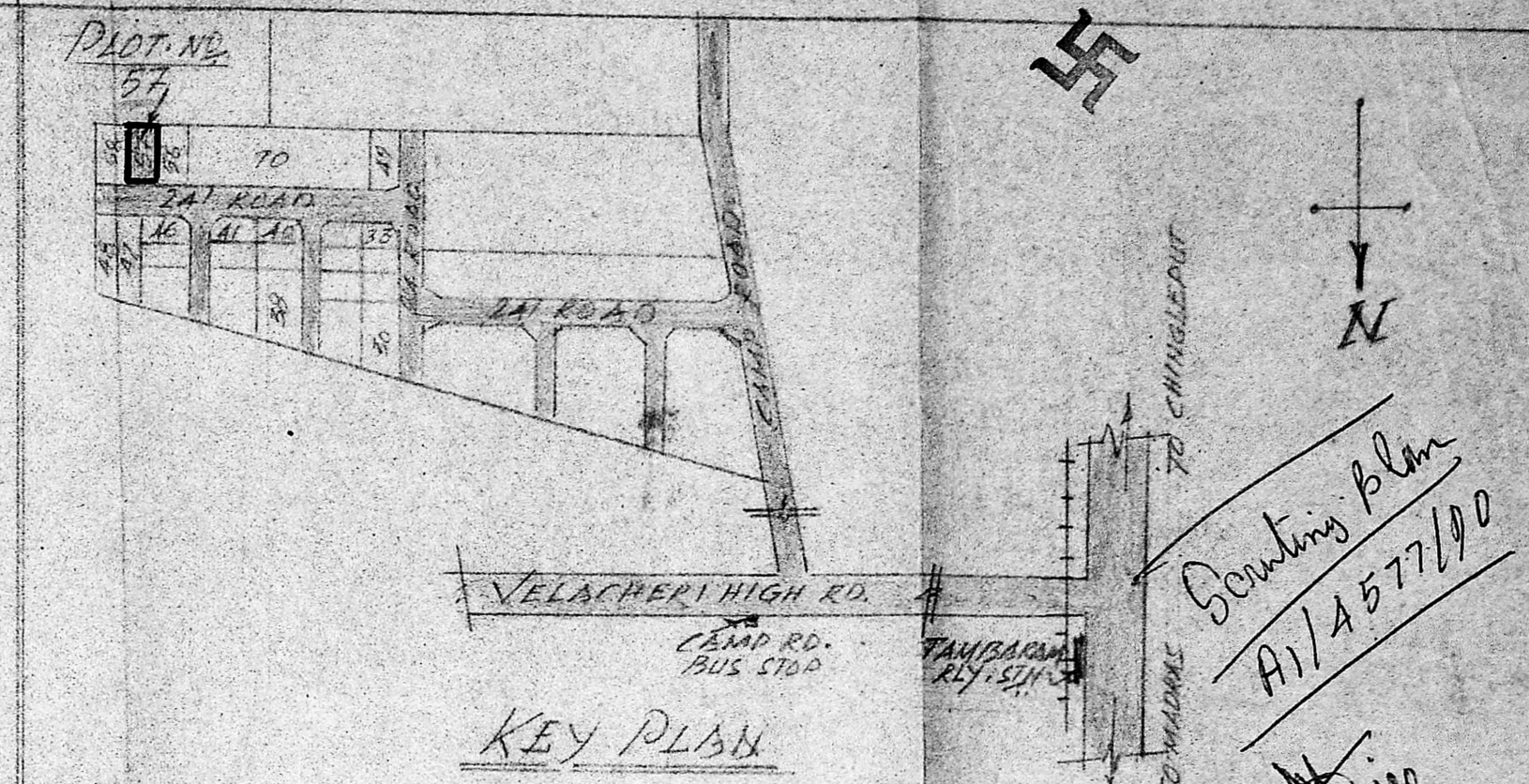

KEY PLAN

Planning Permit No. A/1722/90
APPROVED
 SUBJECT TO THE CONDITIONS IN THIS OFFICE LETTER.
 No. A2/457/90. Date 12.6.90.
 For Member Secretary
 MADRAS METROPOLITAN DEVELOPMENT AUTHORITY
 MADRAS - 600 008.

PROPOSED JOINERY.

D. DOOR	3'-0" x 6'-6" (0.91 x 1.98)
D. DOOR	2'-6" x 6'-6" (0.75 x 1.98)
W. WINDOW	4'-6" x 4'-0" (1.37 x 1.22)
W. WINDOW	4'-6" x 2'-0" (1.37 x 0.61)
V. VENTILATOR	

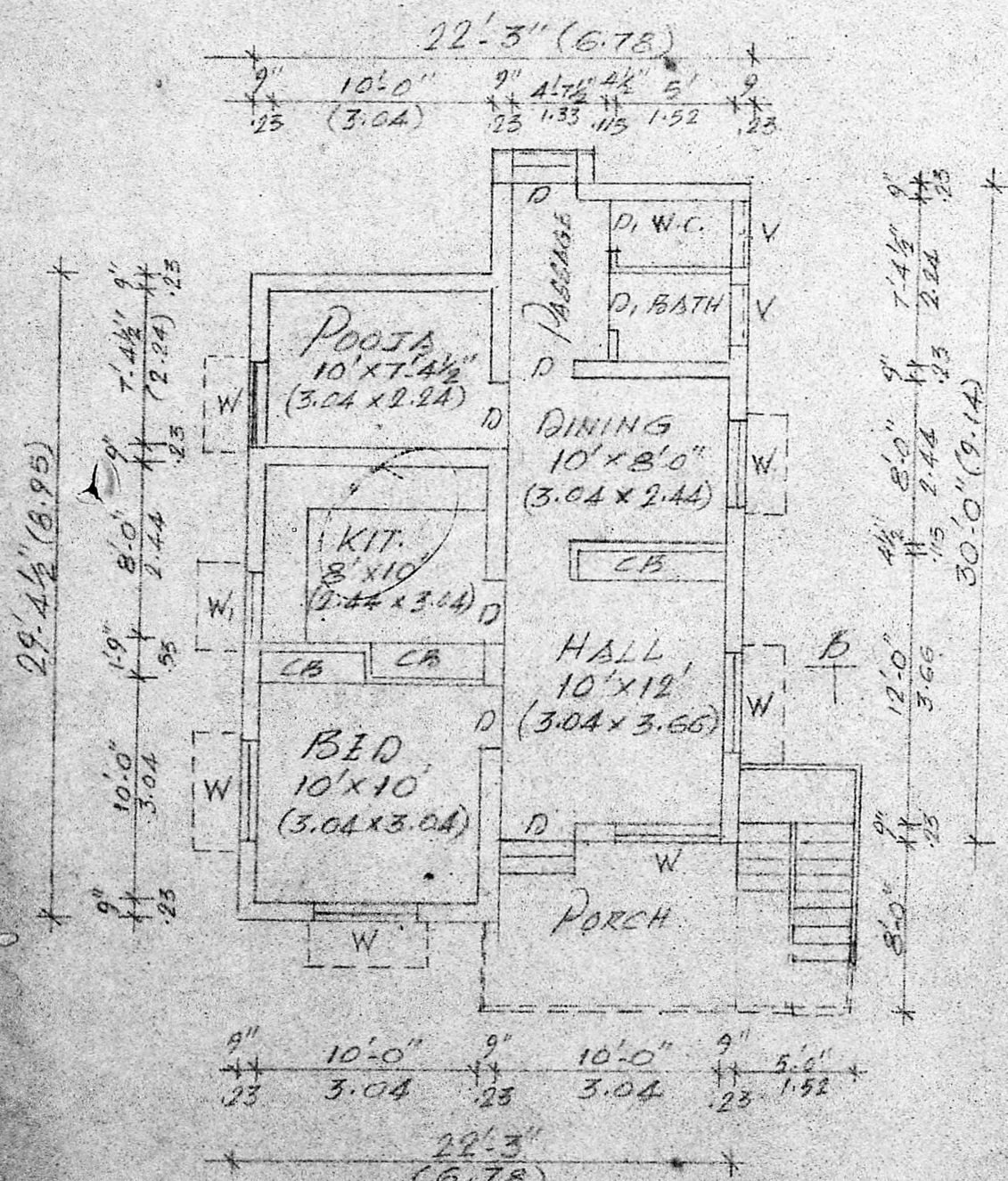

EXISTING GROUND FLOOR PLAN

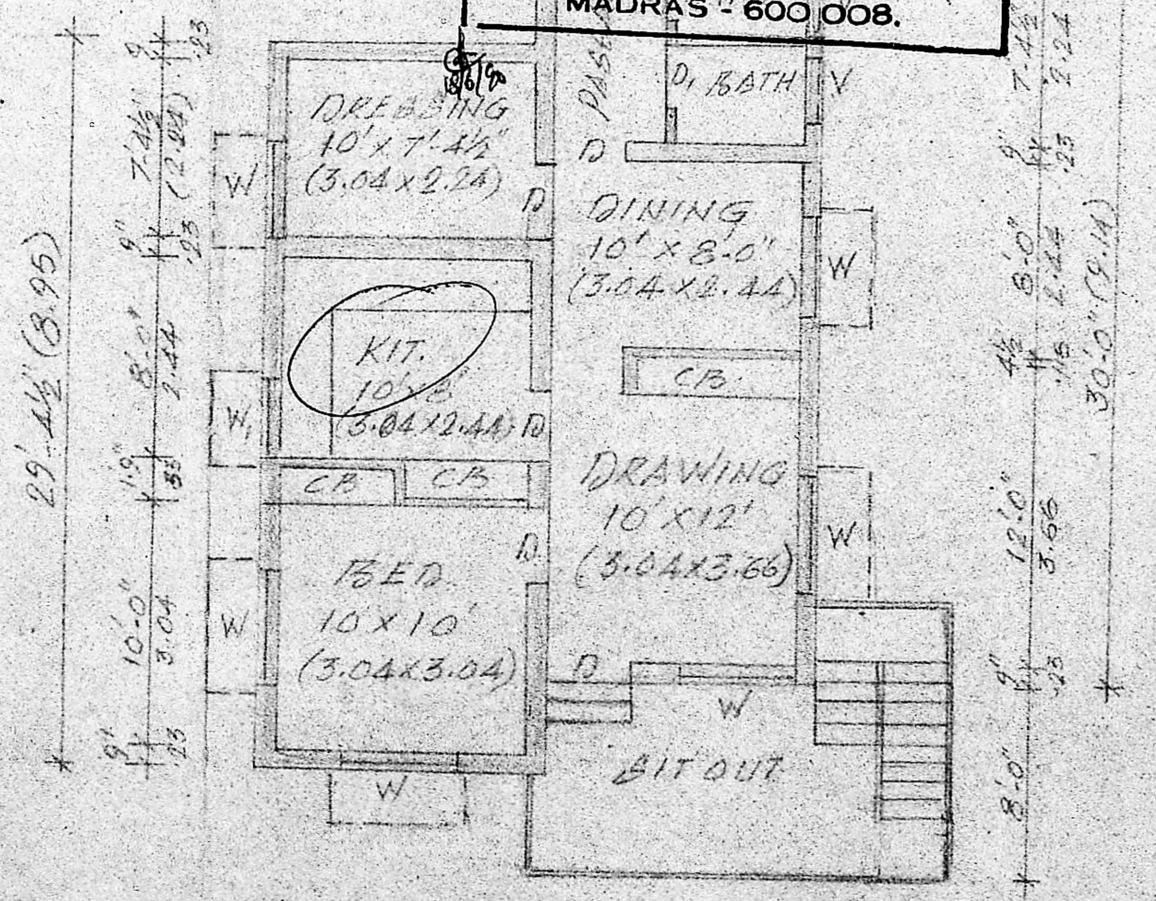

PRO. FIRST FLOOR PLAN

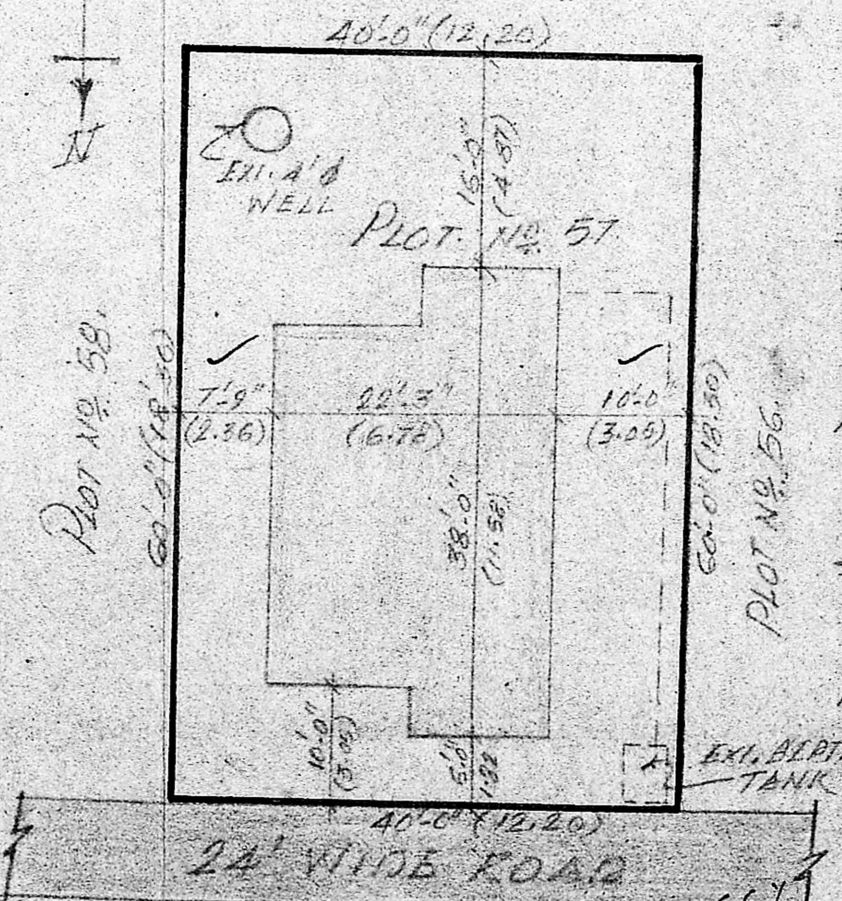

SITE PLAN

PLAN SHOWING THE PROPOSED ADDITIONS, CONSTRUCTION OF FIRST FLOOR, TO THE EXISTING RESIDENTIAL BUILDING IN PLOT NO. 57 S. NO. 46/1A.2 M., RAJAJINAGAR, RAJA-KILPAKKM, BEMBALKKAM TOWN PAN-CHAYAT, SIDDAPET TALUK, CHINGLEPUT DISTRICT, FOR B.R. K. BUNDRAMURTY

NOTE:
 EXI. G.F. AREA: 660 Sq.ft (61 m²)
 PRO. F.F. AREA: 660 Sq.ft (61 m²)
 EXI. BLDG SHOWN THUS:
 PRO. BLDG SHOWN THUS:

R. Mohan Rao, D.C.E
 LICENSED SURVEYOR
 Corporation of Madras
 REG No: 14
 AMBATTUR TOWN SHIP
 ALANDUR MUNICIPALITY
 Consulting Engineer & Contractors
 Office: 15, Madley Road
 T. NAGAR. MADRAS-600 017

LICENSED SURVEYOR

N. Sundararaj
 OWNER

Surveying Plan
 A/14577/90
 17/11/90